

1. All levels and dimensions to be checked before any work commence.
2. Preference to be given to written dimensions above scaling from plan.
3. All work must comply with National Building Regulations and Local Authority's By-laws.
4. Any discrepancy must be referred to the Architect.
5. The owner of this property or the user of this design, plans, details, specifications indemnify the architect of any liability and responsibility against any loss, defect, legal action and/or any claim for costs for damages and expenses which the above parties may suffer as a result of the use of the above design, plans, details, specifications and relevant documentation.
5. Copy right reserved. The design on this drawing is the property of NICO VREKEN ARCHITECT.

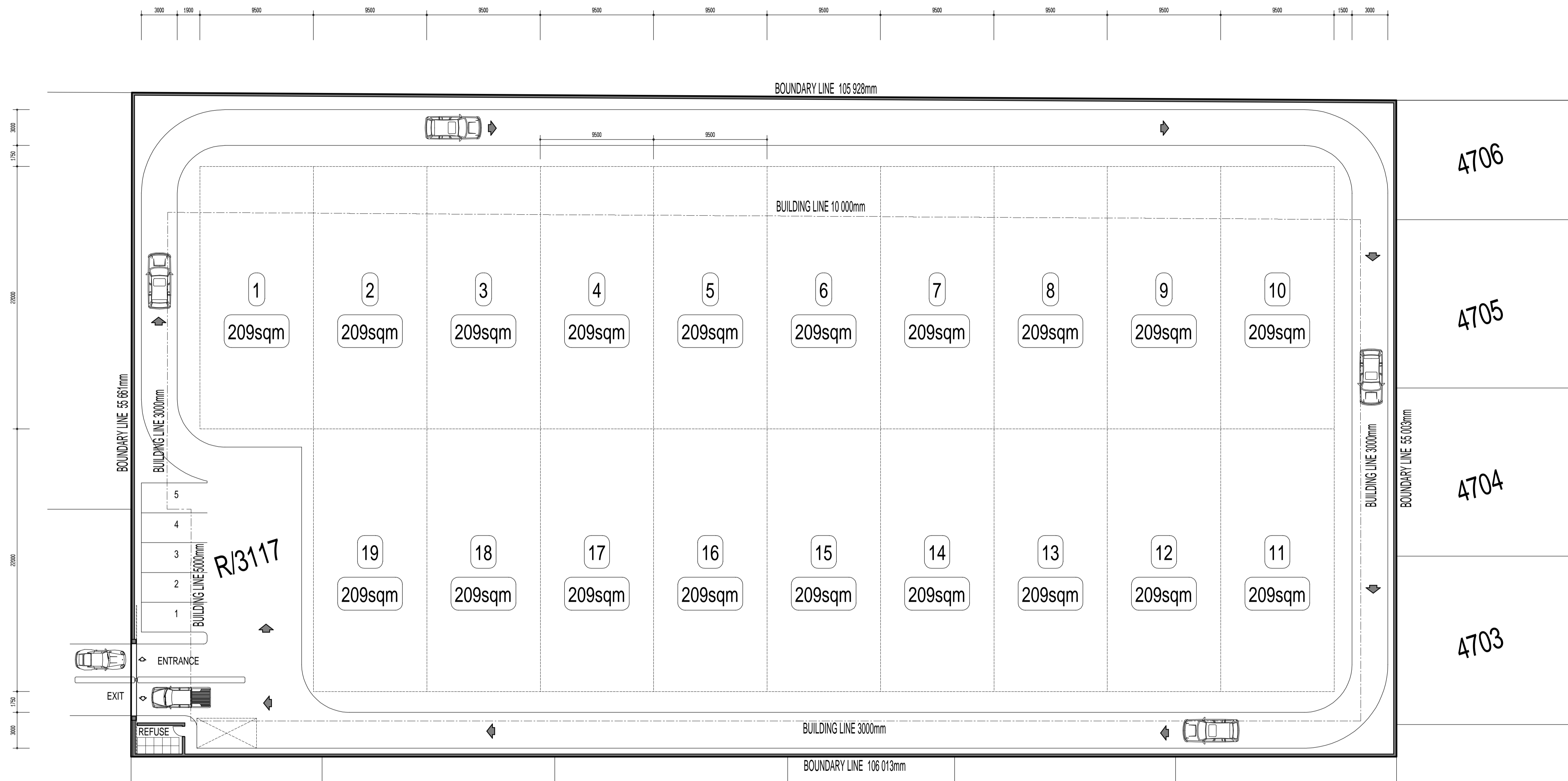

SITE DEVELOPMENT PLAN
Scale 1:200

cad: K24-06-01(02).drw

ARCHITECT	
OWNER	
OWNER	

NOTES:
 *ALL CONCRETE FLOORS, STAIRS AND FOUNDATIONS TO ENGINEERS SPECIFICATIONS.
 *THE SITE MUST AT ALL TIMES BE CLEAN OF ANY BUILDING RUBBLE, TOOLS AND MATERIALS TO THE SATISFACTION OF THE ARCHITECT.

nico vreken Professional Architect
 NICO VREKEN Pr Arch
 SACAP Reg no. 5532
 P.O. BOX 2180
 KNYSNA
 6570
 Cell: 082 927 6070

PROJECT
KNYSNA
 NEW TOWNHOUSE DEVELOPMENT ON
 ERF 3117,
 SEDGEFIELD

TEKENING
 SITE DEVELOPMENT PLAN

UTGERER	TEKENING NR.
SHOWN	K 24/06/01(02)
SKALA	DATUM
SHOWN	AUG 2024
GETEKEN	NJV

1. All levels and dimensions to be checked before any work commence.
2. Preference to be given to written dimensions above scaling from plan.
3. All work must comply with National Building Regulations and Local Authority's By-laws.
4. Any discrepancy must be referred to the Architect.
5. The owner of this property or the user of this design, plans, details, specifications indemnify the architect of any liability and responsibility against any loss, defect, legal action and/or any claim for costs for damages and expenses which the above parties may suffer as a result of the use of the above design, plans, details, specifications and relevant documentation.
5. Copy right reserved. The design on this drawing is the property of NICO VREKEN ARCHITECT.

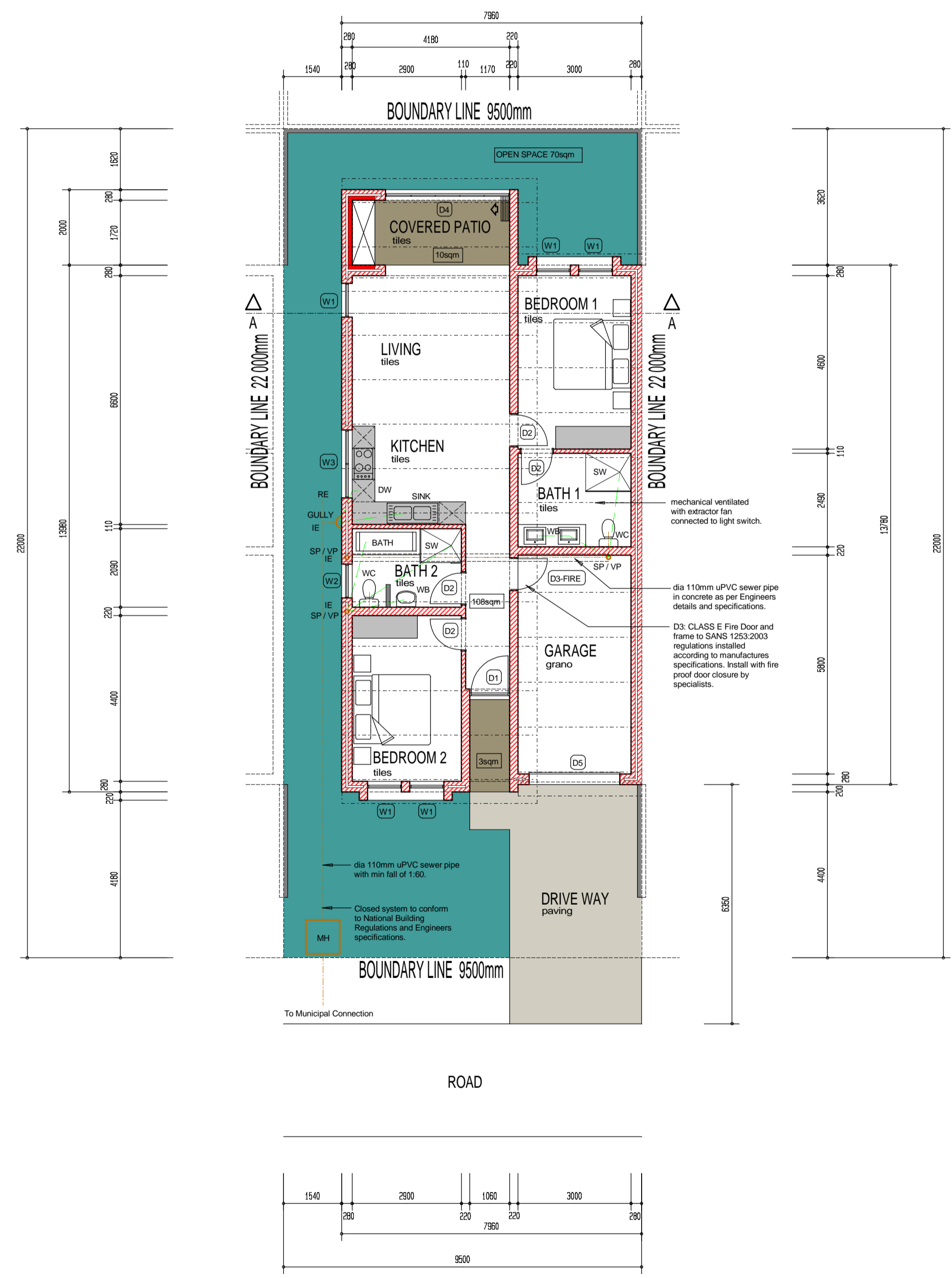

UNIT A: GROUND FLOOR PLAN
Scale 1:100

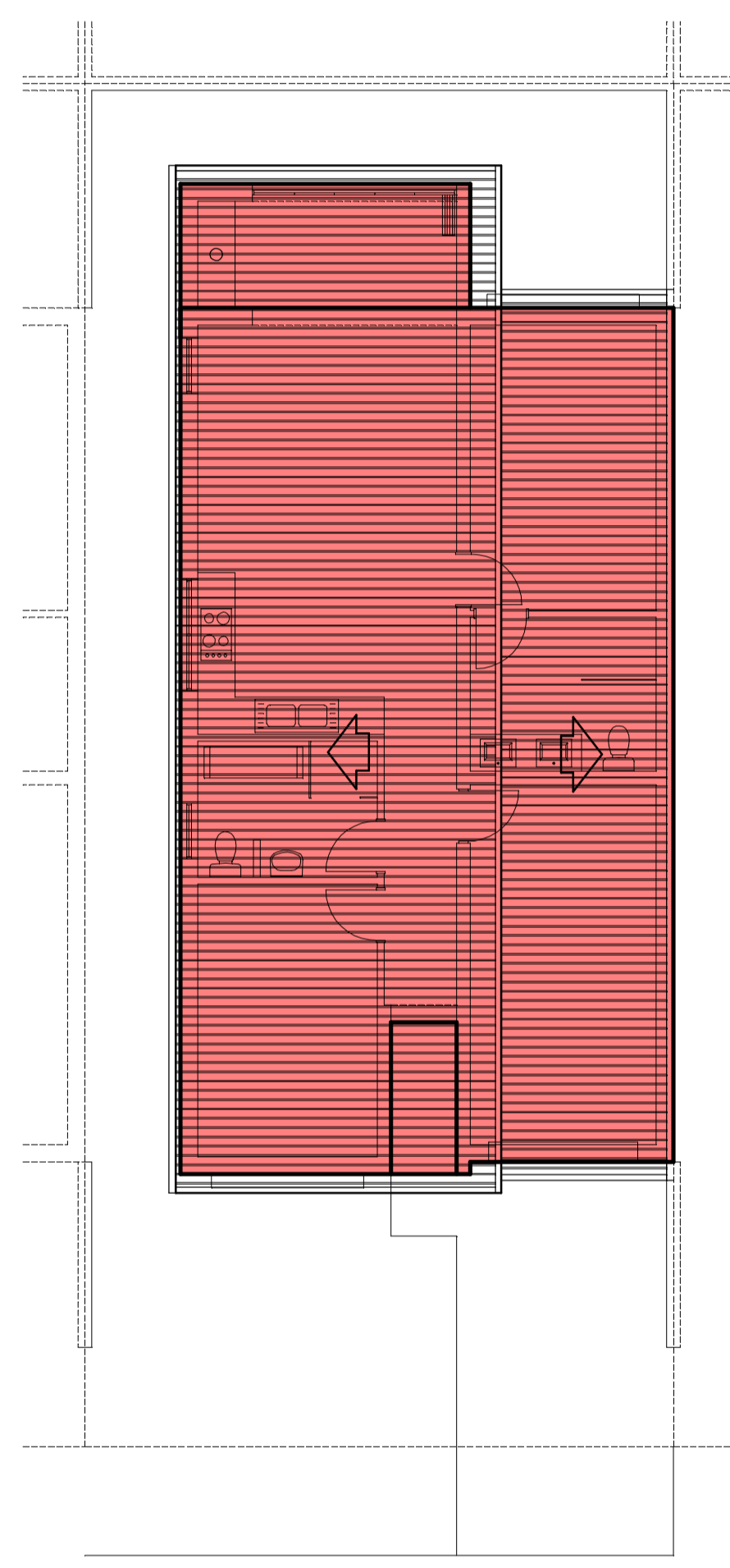

UNIT A: ROOF PLAN
Scale 1:100

cad: K24-06-03(02).drw

ARCHITECT	
OWNER	
OWNER	

NOTES:
 *ALL CONCRETE FLOORS, STAIRS AND FOUNDATIONS TO ENGINEERS SPECIFICATIONS.
 *THE SITE MUST AT ALL TIMES BE CLEAN OF ANY BUILDING RUBBLE, TOOLS AND MATERIALS TO THE SATISFACTION OF THE ARCHITECT.

nico vreken Professional Architect
 NICO VREKEN Pr Arch
 SACAP Reg no. 5532
 P.O. BOX 2180
 KNYSNA
 6570
 Cell: 082 927 6070

KNYSNA
 NEW TOWNHOUSE DEVELOPMENT ON
 ERF 3117,
 SEDGEFIELD

TEKENING NR:
**UNIT A:
 GROUND FLOOR PLAN
 ROOF PLAN**

UTGERER	TEKENING NR.
SHOWN	K 24/06/03(02)
SKALA:	DATE:
SHOWN	AUG 2024
GETEKEN	NJV

1. All levels and dimensions to be checked before any work commence.
2. Preference to be given to written dimensions above scaling from plan.
3. All work must comply with National Building Regulations and Local Authority's By-laws.
4. Any discrepancy must be referred to the Architect.
5. The owner of this property or the user of this design, plans, details, specifications indemnify the architect of any liability and responsibility against any loss, defect, legal action and/or any claim for costs for damages and expenses which the above parties may suffer as a result of the use of the above design, plans, details, specifications and relevant documentation.
5. Copy right reserved. The design on this drawing is the property of NICO VREKEN ARCHITECT.

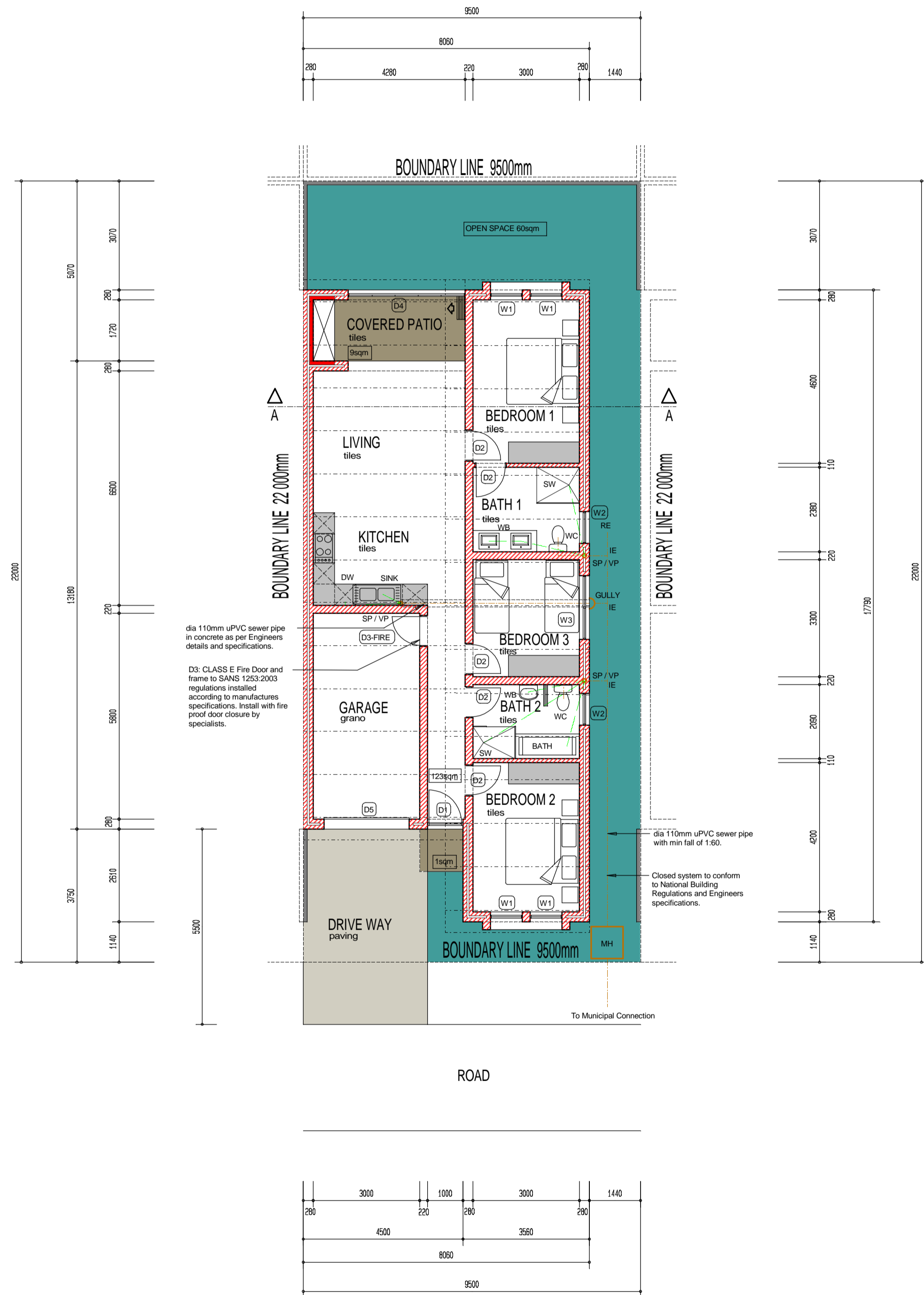

UNIT B: GROUND FLOOR PLAN
Scale 1:100

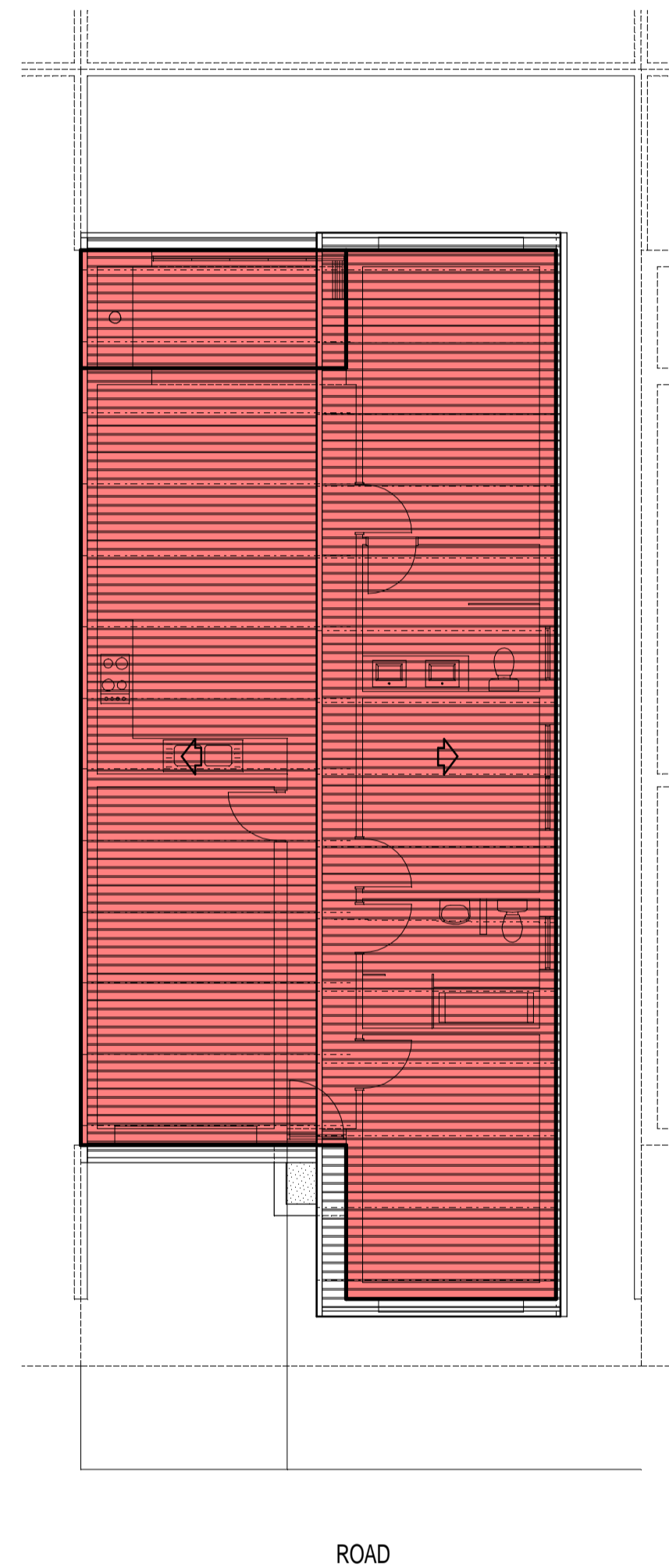

UNIT B: ROOF PLAN
Scale 1:100

cad: K24-06-04(02).drw

ARCHITECT	
OWNER	
OWNER	

NOTES:
 *ALL CONCRETE FLOORS, STAIRS AND FOUNDATIONS TO ENGINEERS SPECIFICATIONS.
 *THE SITE MUST AT ALL TIMES BE CLEAN OF ANY BUILDING RUBBLE, TOOLS AND MATERIALS TO THE SATISFACTION OF THE ARCHITECT.

nico vreken Professional Architect
 NICO VREKEN Pr Arch
 SACAP Reg no. 5532
 P.O. BOX 2180
 KNYSNA
 6570
 Cell: 082 927 6070

PROJECT
KNYSNA
 NEW TOWNHOUSE DEVELOPMENT ON
 ERF 3117,
 SEDGEFIELD

TEKENING
 UNIT B:
 GROUND FLOOR PLAN
 ROOF PLAN

UTGERER	TEKENING NR.	
	K 24/06/04(02)	
SKALA	DATUM	GETEKEN
SHOWN	AUG 2024	NJV

1. All levels and dimensions to be checked before any work commence.
2. Preference to be given to written dimensions above scaling from plan.
3. All work must comply with National Building Regulations and Local Authority's By-laws.
4. Any discrepancy must be referred to the Architect.
5. The owner of this property or the user of this design, plans, details, specifications indemnify the architect of any liability and responsibility against any loss, defect, legal action and/or any claim for costs for damages and expenses which the above parties may suffer as a result of the use of the above design, plans, details, specifications and relevant documentation.
5. Copy right reserved. The design on this drawing is the property of NICO VREKEN ARCHITECT.

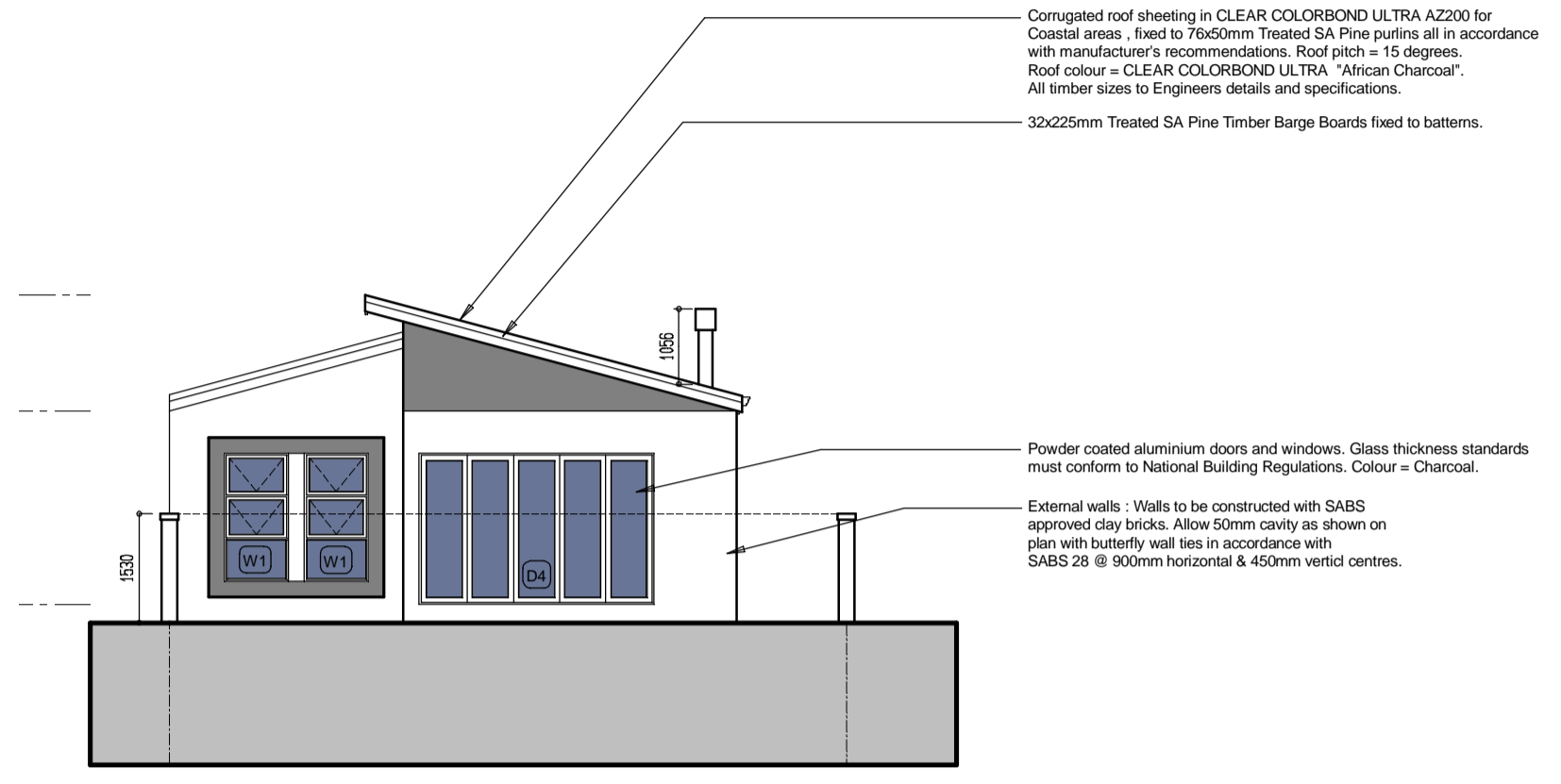

UNIT A: BACK ELEVATION
Scale 1:100

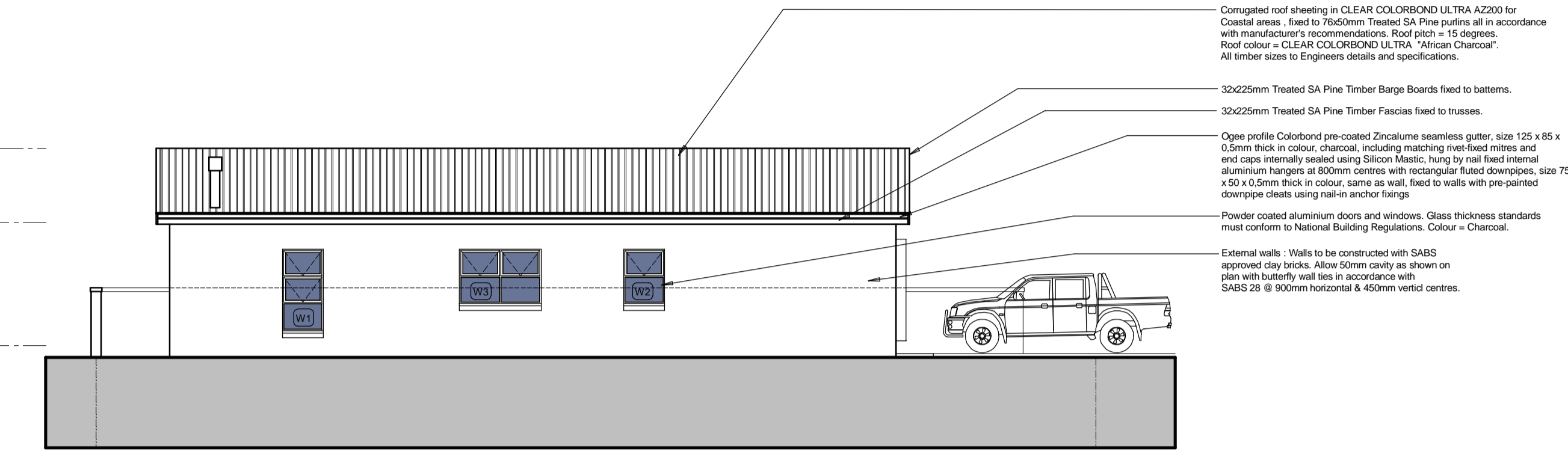

UNIT A: SIDE ELEVATION
Scale 1:100

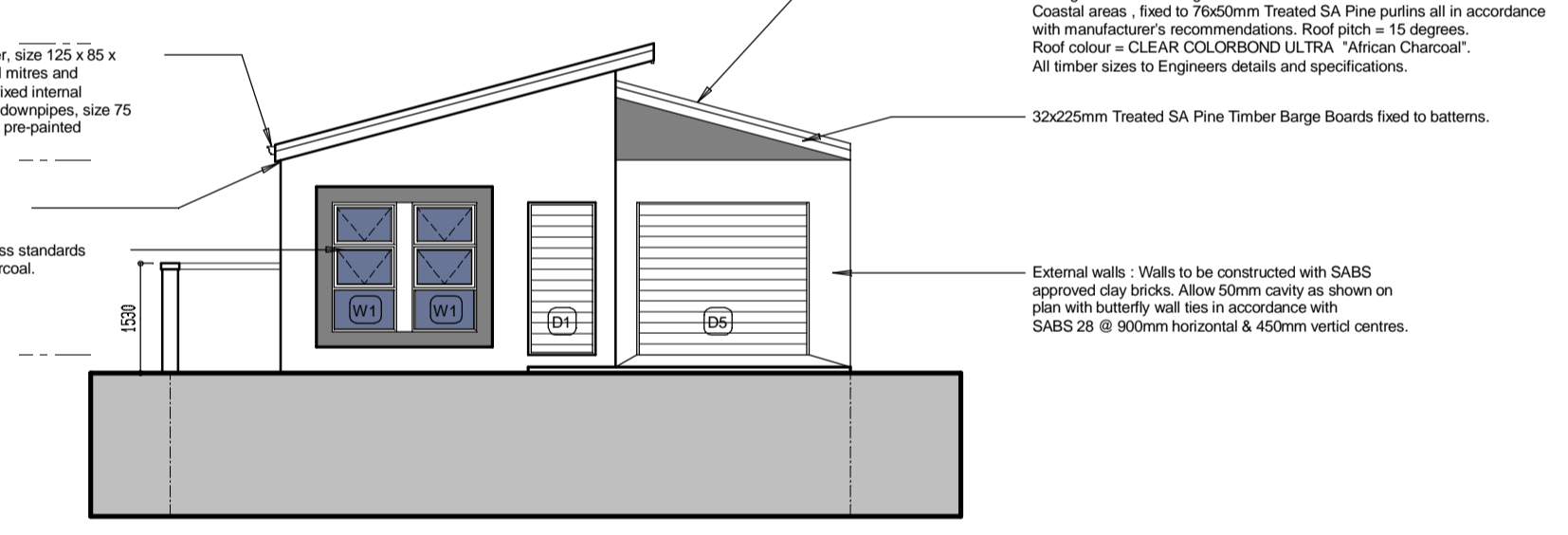

UNIT A: STREET ELEVATION
Scale 1:100

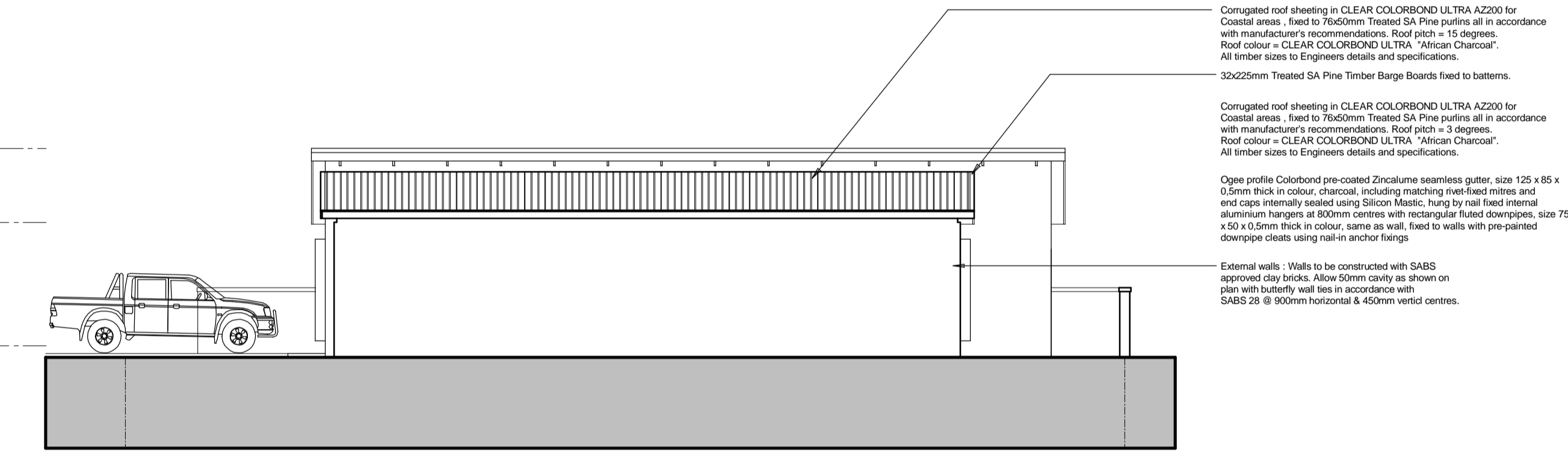

UNIT A: SIDE ELEVATION
Scale 1:100

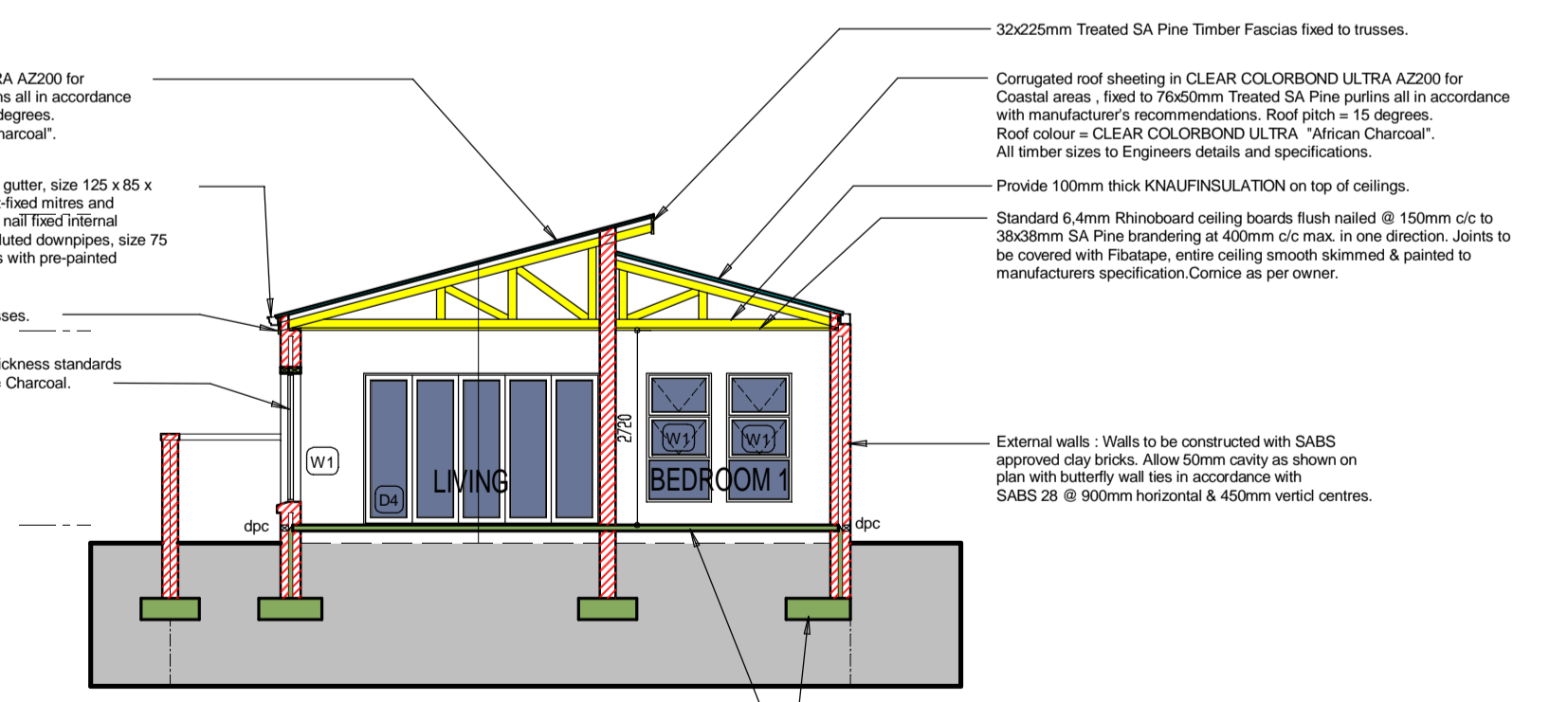

UNIT A: SECTION AA
Scale 1:100

cad: K24-06-05(02).drw

ARCHITECT	
OWNER	
OWNER	

NOTES:
 *ALL CONCRETE FLOORS, STAIRS AND FOUNDATIONS TO ENGINEERS SPECIFICATIONS.
 *THE SITE MUST AT ALL TIMES BE CLEAN OF ANY BUILDING RUBBLE, TOOLS AND MATERIALS TO THE SATISFACTION OF THE ARCHITECT.

nico vreden Professional Architect
 NICO VREKEN Pr Arch
 SACAP Reg no. 5532
 P.O. BOX 2180
 KNYSNA
 6570
 Cell: 082 927 6070

PROJECT
KNYSNA
 NEW TOWNHOUSE DEVELOPMENT ON
 ERF 3117,
 SEDGEFIELD

TEKENING
 UNIT A:
 SECTIONS, ELEVATIONS

UITGEREK	TEKENING NR.
SKAL	DATUM
GETEKEN	

K 24/06/05(02)

SKAL: SHOWN DATUM: AUG 2024 GETEKEN: NJV

1. All levels and dimensions to be checked before any work commence.
2. Preference to be given to written dimensions above scaling from plan.
3. All work must comply with National Building Regulations and Local Authority's By-laws.
4. Any discrepancy must be referred to the Architect.
5. The owner of this property or the user of this design, plans, details, specifications indemnify the architect of any liability and responsibility against any loss, defect, legal action and/or any claim for costs for damages and expenses which the above parties may suffer as a result of the use of the above design, plans, details, specifications and relevant documentation.
5. Copy right reserved. The design on this drawing is the property of NICO VREKEN ARCHITECT.

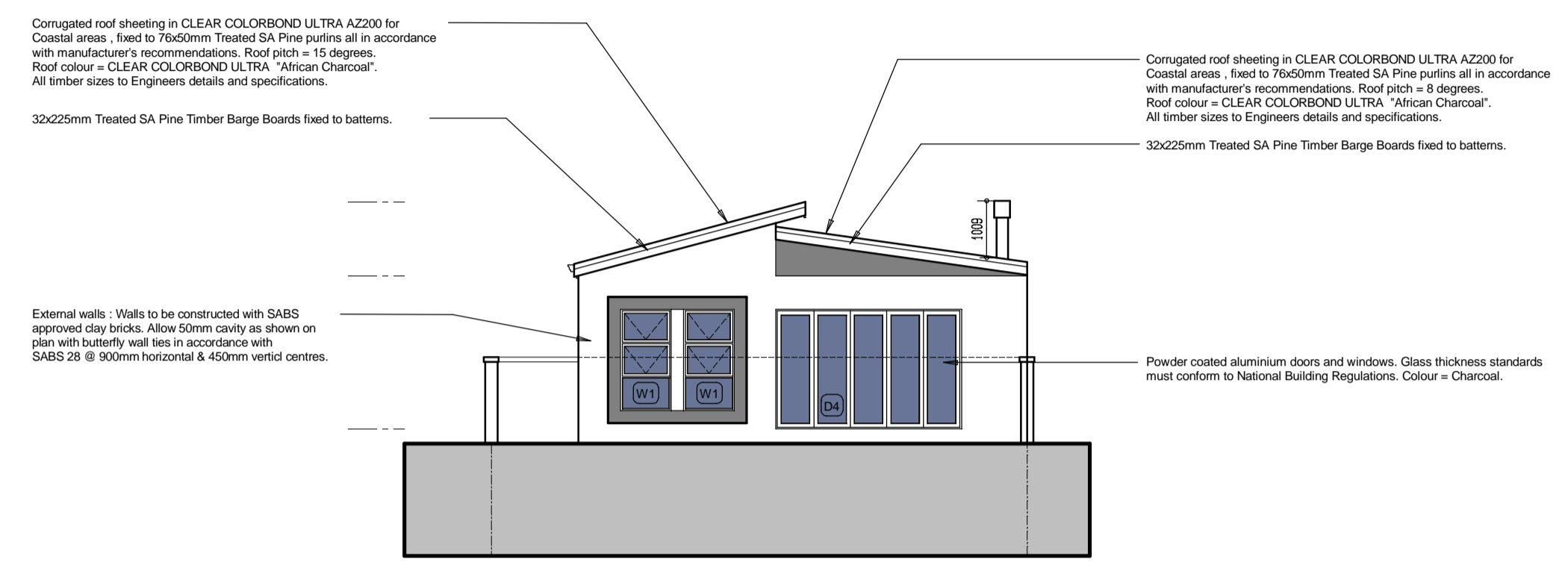

UNIT B: BACK ELEVATION
Scale 1:100

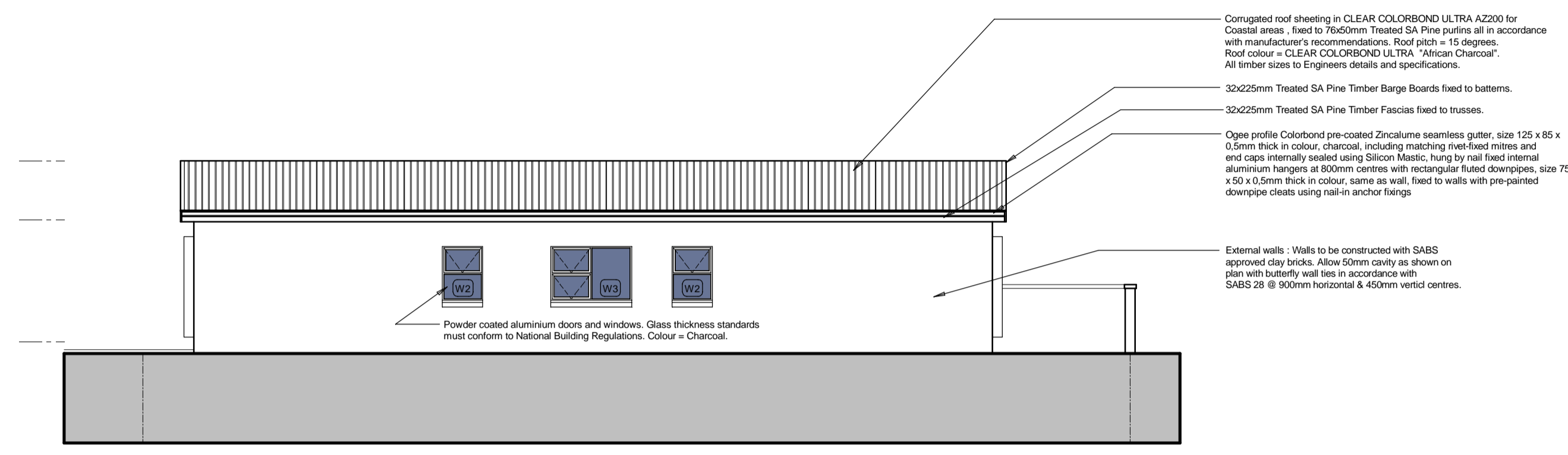

UNIT B: SIDE ELEVATION
Scale 1:100



UNIT B: STREET ELEVATION
Scale 1:100

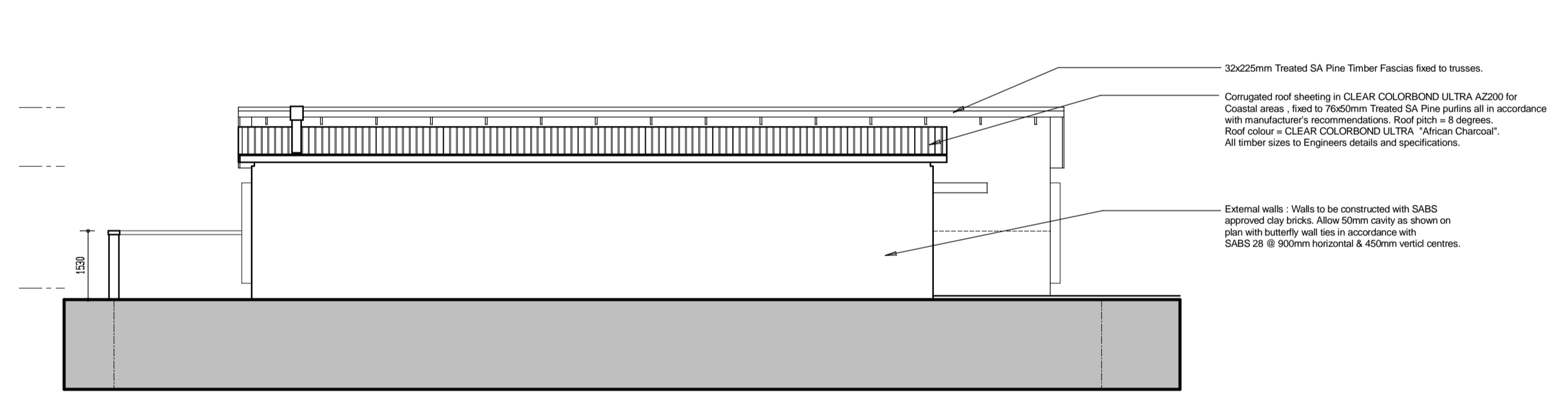

UNIT B: SIDE ELEVATION
Scale 1:100

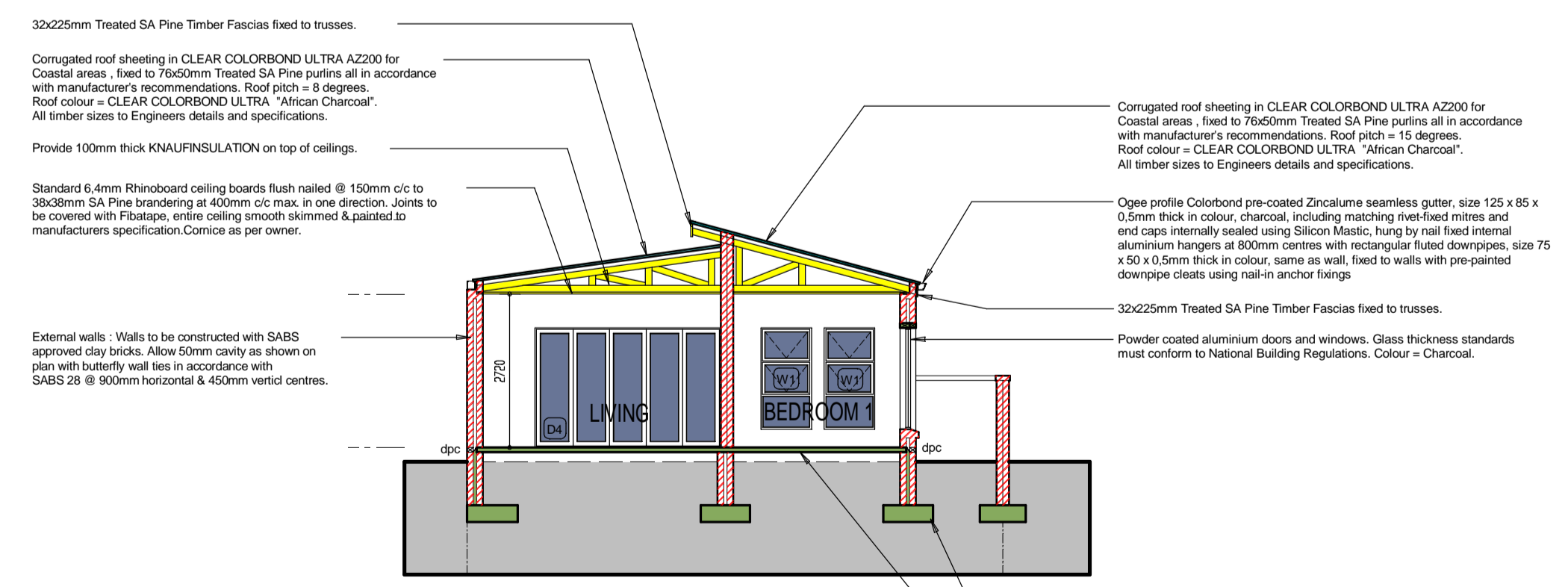

UNIT B: SECTION AA
Scale 1:100

cad: K24-06-06(02).drw

ARCHITECT	
OWNER	
OWNER	

NOTES:
 *ALL CONCRETE FLOORS, STAIRS AND FOUNDATIONS TO ENGINEERS SPECIFICATIONS.
 *THE SITE MUST AT ALL TIMES BE CLEAN OF ANY BUILDING RUBBLE, TOOLS AND MATERIALS TO THE SATISFACTION OF THE ARCHITECT.

nico vreken Professional Architect
 Professional Argitekt
 NICO VREKEN Pr Arch
 SACAP Reg no. 5532
 P.O. BOX 2180
 KNYSNA
 6570
 Cell: 082 927 6070

PROJECT
KNYSNA
 NEW TOWNHOUSE DEVELOPMENT ON
 ERF 3117,
 SEDGEFIELD

TEKENING
UNIT B:
 SECTION, ELEVATIONS

UTGEREK	TEKENING NR.	
	K 24/06/06(02)	
SKAAL	DATAUM	GETEKEN
SHOWN	AUG 2024	NJV

1. All levels and dimensions to be checked before any work commence.
2. Preference to be given to written dimensions above scaling from plan.
3. All work must comply with National Building Regulations and Local Authority's By-laws.
4. Any discrepancy must be referred to the Architect.
5. The owner of this property or the user of this design, plans, details, specifications indemnify the architect of any liability and responsibility against any loss, defect, legal action and/or any claim for costs for damages and expenses which the above parties may suffer as a result of the use of the above design, plans, details, specifications and relevant documentation.
5. Copy right reserved. The design on this drawing is the property of NICO VREKEN ARCHITECT.

DOOR SCHEDULE

	D1	D2	D3-FIRE	D4	D5
Total area of glazing (m2)	0.00	0.00	0.00	7.01	0.00
Glass Description	none	none	none	PG SMARTGLASS X1 STANDARD - Clear Glass to comply with SANS10400 - N	none
Door Description	Timber Front Door in frame	Horizontal Interior Timber Door	Horizontal Interior Timber Fire Door		Horizontal Aluminum Sectional Overhead Garage Door
Door Code	Purpose made	Purpose made	Purpose made	Purpose made	Purpose made
Ground Floor	1x	4x	1x	1x	1x

ALL SIZES AND MEASUREMENTS OF DOORS, DOORFRAME SECTIONS & MOULDS, SLIDING GEAR AND IRON MONGERY TO BE CHECKED WITH OWNER BEFORE ANY MANUFACTURING OF ANY DOORS AND DOORFRAMES.

D5: CLASS E Fire Door and frame to SANS 1253:2003 regulations installed according to manufactures specifications. Install with fire proof door closure by specialists.

WINDOW SCHEDULE

	W1	W2	W3
Total area of glazing (m2)	1.62	1.08	2.16
Total area of ventilation (m2)	0.81	0.54	1.08
Glass Description	PG SMARTGLASS X1 STANDARD - Clear Glass to comply with SANS10400 - N	PG SMARTGLASS X1 STANDARD - Clear Glass to comply with SANS10400 - N	PG SMARTGLASS X1 STANDARD - Clear Glass to comply with SANS10400 - N
Window Description	Standard Top Hung Casement 36mm Aluminum Windows, 1500Pa Windload	Standard Top Hung Casement 36mm Aluminum Windows, 1500Pa Windload	Standard Top Hung Casement 36mm Aluminum Windows, 1500Pa Windload
Window Code	Purpose made	Purpose made	Purpose made
Ground Floor	5x	1x	1x

ALL SIZES AND MEASUREMENTS OF WINDOWS, WINDOW FRAME SECTIONS & MOULDS, SLIDING GEAR AND IRON MONGERY TO BE CHECKED WITH OWNER BEFORE ANY MANUFACTURING OF ANY DOORS AND DOORFRAMES.

cad: K24-06-07(02).drw

ARCHITECT	
OWNER	
OWNER	

NOTES:
 *ALL CONCRETE FLOORS, STAIRS AND FOUNDATIONS TO ENGINEERS SPECIFICATIONS.
 *THE SITE MUST AT ALL TIMES BE CLEAN OF ANY BUILDING RUBBLE, TOOLS AND MATERIALS TO THE SATISFACTION OF THE ARCHITECT.

 **nico vreken**
Professional Architect

NICO VREKEN Pr Arch
SACAP Reg no. 5532
P.O. BOX 2180
KNYSNA
6570
Cell: 082 927 6070

PROJECT
KNYSNA
NEW TOWNHOUSE DEVELOPMENT ON
ERF 3117,
SEDFIELD

TEKENING
UNIT A:
DOOR & WINDOW SCHEDULE

UTGERER: **K 24/06/07(02)**

SKAL: SHOWN DATUM: AUG 2024 GETEKEN: NJV

1. All levels and dimensions to be checked before any work commence.
2. Preference to be given to written dimensions above scaling from plan.
3. All work must comply with National Building Regulations and Local Authority's By-laws.
4. Any discrepancy must be referred to the Architect.
5. The owner of this property or the user of this design, plans, details, specifications indemnify the architect of any liability and responsibility against any loss, defect, legal action and/or any claim for costs for damages and expenses which the above parties may suffer as a result of the use of the above design, plans, details, specifications and relevant documentation.
5. Copy right reserved. The design on this drawing is the property of NICO VREKEN ARCHITECT.

DOOR SCHEDULE

	D1-B	D2	D3-FIRE	D4	D5
Total area of glazing (m2)	0.00	0.00	0.00	7.01	0.00
Glass Description	none	none	none	PG SMARTGLASS X1 STANDARD - Clear Glass to comply with SANS10400 - N	none
Door Description	Timber Front Door in frame	Horizontal Interior Timber Door	Horizontal Interior Timber Fire Door		Horizontal Aluminium Sectional Overhead Garage Door
Door Code	Purpose made	Purpose made	Purpose made	Purpose made	Purpose made
Ground Floor	1x	5x	1x	1x	1x

ALL SIZES AND MEASUREMENTS OF DOORS, DOORFRAME SECTIONS & MOULDS, SLIDING GEAR AND IRON MONGERY TO BE CHECKED WITH OWNER BEFORE ANY MANUFACTURING OF ANY DOORS AND DOORFRAMES.

D5: CLASS E Fire Door and frame to SANS 1253:2003 regulations installed according to manufactures specifications. Install with fire proof door closure by specialists.

WINDOW SCHEDULE

	W1	W2	W3
Total area of glazing (m2)	1.62	1.08	2.16
Total area of ventilation (m2)	0.81	0.54	1.08
Glass Description	PG SMARTGLASS X1 STANDARD - Clear Glass to comply with SANS10400 - N	PG SMARTGLASS X1 STANDARD - Clear Glass to comply with SANS10400 - N	PG SMARTGLASS X1 STANDARD - Clear Glass to comply with SANS10400 - N
Window Description	Standard Top Hung Casement 36mm Aluminium Windows, 1500Pa Windload	Standard Top Hung Casement 36mm Aluminium Windows, 1500Pa Windload	Standard Top Hung Casement 36mm Aluminium Windows, 1500Pa Windload
Window Code	Purpose made	Purpose made	Purpose made
Ground Floor	4x	2x	1x

ALL SIZES AND MEASUREMENTS OF WINDOWS, WINDOW FRAME SECTIONS & MOULDS, SLIDING GEAR AND IRON MONGERY TO BE CHECKED WITH OWNER BEFORE ANY MANUFACTURING OF ANY DOORS AND DOORFRAMES.

cad: K24-06-08(02).drw

ARCHITECT	
OWNER	
OWNER	

NOTES:
 *ALL CONCRETE FLOORS, STAIRS AND FOUNDATIONS TO ENGINEERS SPECIFICATIONS.
 *THE SITE MUST AT ALL TIMES BE CLEAN OF ANY BUILDING RUBBLE, TOOLS AND MATERIALS TO THE SATISFACTION OF THE ARCHITECT.

 **Professional Architect**

NICO VREKEN Pr Arch
 SACAP Reg no. 5532
 P.O. BOX 2180
 KNYSNA
 6570
 Cell: 082 927 6070

PROJECT
KNYSNA
 NEW TOWNHOUSE DEVELOPMENT ON
 ERF 3117,
 SEDGEFIELD

TEKENING
 UNIT B:
 DOOR & WINDOW SCHEDULE

UTGERER	TEKENING NR.
	K 24/06/08(02)
SKALA	DATUM
SHOWN	AUG 2024
GETEKEN	NJV